

Door Schedule

Mark	Nominal Size			Door	Door Frame		Fire Rating	Opening	Door Data				
	Width	Height	Thickness		Slab Style	Jamb Thick			Jamb Depth	Frame	RO Width	RO Height	Mfr
D-18	30"	68"	1 3/8"	Swing Simple	Panel	3/4"	4 1/2"	32"	6'10"	Masonite	6 panel		
D-17	30"	68"	1 3/8"	Swing Simple	Panel	3/4"	4 1/2"	32"	6'10"	Masonite	6 panel		
W-13	32"	71 1/4"	1 3/4"	Swing Simple	Glass	3/4"	8 3/4"	32"	7'11 1/2"	Vinyltek	Equipwist		270-180-189 glass, U-17, Tempered
D-10	30"	68"	1 3/8"	Swing Simple	Panel	3/4"	4 1/2"	32"	6'10"	Masonite	6 panel		
D-20	30"	68"	1 3/8"	Swing Simple	Panel	3/4"	4 1/2"	32"	6'10"	Masonite	6 panel		
D-21	30"	68"	1 3/8"	Swing Simple	Panel	3/4"	4 1/2"	32"	6'10"	Masonite	6 panel		
D-13	30"	68"	1 3/8"	Swing Simple	Panel	3/4"	4 1/2"	32"	6'10"	Masonite	6 panel		
D-01	N	38"	68"	1 3/4"	Swing Simple	Custom	3/4"	8 3/4"	38"	6'10 1/4"	Thermax	1 1/2 Deep G	
D-11	N	30"	68"	1 3/8"	Swing Simple	Panel	3/4"	4 1/2"	32"	6'10"	Masonite	6 panel	
D-12	N	30"	68"	1 3/8"	Swing Simple	Panel	3/4"	4 1/2"	32"	6'10"	Masonite	6 panel	
W-02	S	6'10 1/4"	1 3/4"	Slider	Glass	3/4"	8 3/4"	6'10"	6'10 1/4"	Vinyltek	Salsesia		270-180-189 glass, U-20, Tempered
D-08	S	28"	68"	1 3/8"	Pocket Simple	Panel	3/4"	4 1/2"	2'10"	6'10"	Masonite	6 panel	
D-14	S	80"	68"	1 3/8"	Slider	Panel	3/4"	4 1/2"	82"	6'10"	Masonite	6 panel	
D-04	S	30"	68"	1 3/4"	Swing Simple	Panel	3/4"	8 3/4"	32"	6'10 1/4"	Thermax	6 panel	Steel
D-06	G	100"	80"	1 3/4"	Overhead	Panel	1"	7"	102"	8'11"	Clorav	6 panel	R-18.5 Garage Door
D-06	G	100"	80"	1 3/4"	Overhead	Panel	1"	7"	102"	8'11"	Clorav	6 panel	R-18.5 Garage Door
D-03	G	30"	68"	1 3/4"	Swing Simple	Panel	3/4"	7"	32"	6'10 1/4"	Thermax	6 panel	
D-23	G	26"	68"	1 3/8"	Swing Simple	Panel	3/4"	4 1/2"	28"	6'9"	Masonite	6 panel	

Window Schedule

Mark	Nominal Size		Glass	Details	Oper	Window Data						
	O.A. Width	O.A. Height				RO Width	RO Height	Mfr	Model No.	Comments		
W-01	S	60"	56"	Fixed Glass		270-180-189	60"	56"	Vinyltek	Boreal		
W-03	S	60"	56"	Fixed Glass		270-180-189	60"	56"	Vinyltek	Boreal		
W-04	S	46"	46"	Bi-parting Casement		270-180-189	46"	46"	Vinyltek	Boreal		TEMPERED
W-05	S	56"	40"	Bi-parting Casement		270-180-189	56"	40"	Vinyltek	Boreal		
W-06	E	26"	40"	Casement		270-180-189	26"	40"	Vinyltek	Boreal		EGRESS
W-07	E	26"	40"	Casement		270-180-189	26"	40"	Vinyltek	Boreal		EGRESS
W-08	E	50"	46"	Bi-parting Casement		270-180-189	50"	46"	Vinyltek	Boreal		EGRESS
W-09	N	50"	46"	Bi-parting Casement		270-180-189	50"	46"	Vinyltek	Boreal		EGRESS
W-10	N	26"	46"	Casement		270-180-189	26"	46"	Vinyltek	Boreal		EGRESS
W-11	N	26"	46"	Casement		270-180-189	26"	46"	Vinyltek	Boreal		EGRESS
W-12	W	30"	36"	Casement		270-180-189	30"	36"	Vinyltek	Boreal		EGRESS
W-14	W	50"	56"	Bi-parting Casement		270-180-189	50"	56"	Vinyltek	Boreal		TEMPERED
W-15	G	50"	36"	Bi-parting Casement		270-180-189	50"	36"	Vinyltek	Boreal		EGRESS
W-16	G	50"	36"	Bi-parting Casement		270-180-189	50"	36"	Vinyltek	Boreal		EGRESS
W-17	E	26"	40"	Casement		270-180-189	26"	40"	Vinyltek	Boreal		EGRESS

NOTE:
THIS STRUCTURE HAS BEEN DESIGNED
TO MEET OR EXCEED THE
REQUIREMENTS OF THE 2018 IECC
FOR CLIMATE ZONE 6.

MAIN FLOOR = 2,103 S/F
MAIN ATTIC = 369 S/F
MECHANICAL ATTIC = 186 S/F
COVERED PORCH = 720 S/F

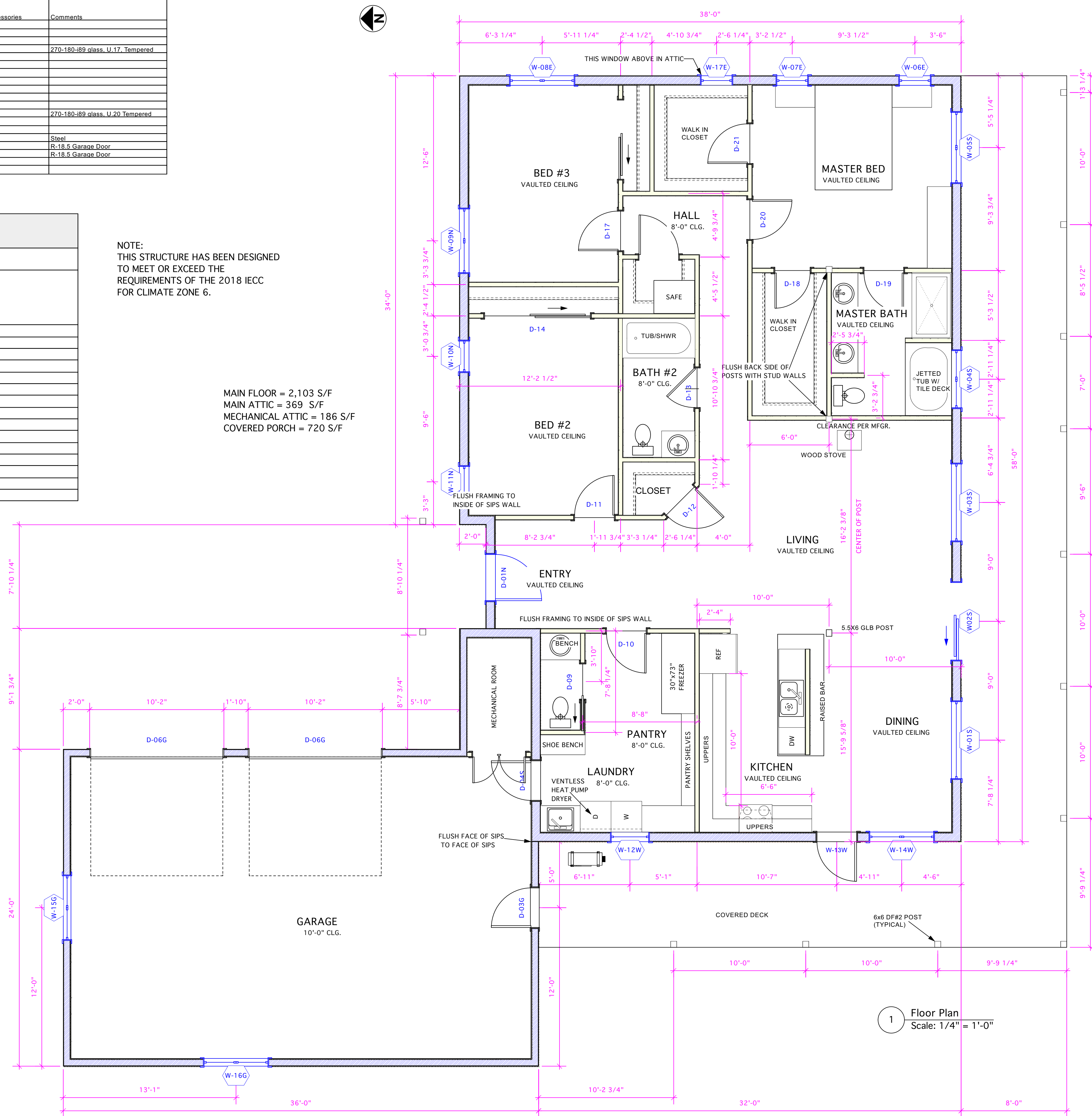

No.	Date	Appr	Revision Notes

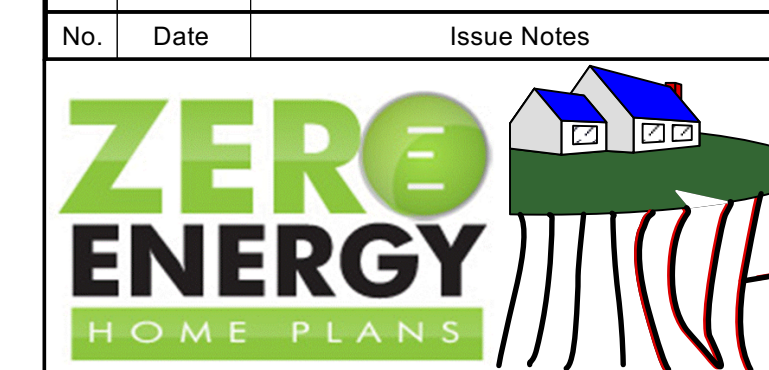

Design Firm
Zero-Energy Plans LLC
107 S. Main St. Ste. G101
Coupeville, WA 98239
(360) 969-2363 ted@zero-energyplans.com

Consultant

Project Title
Waite Residence
389 West Mulkey Gulch Rd.
Drummond, Montana 59832

Sheet Title
Main Floor Plan
Window Schedule
Door Schedule

Project Manager Ted L. Clifton	Project ID Positive NRG 2220
Drawn By Ted L. Clifton	Scale 1/4" = 1'
Reviewed By	Sheet No. Sht-1
Date 4/7/2021	of
CADD File Name Findley Residence	

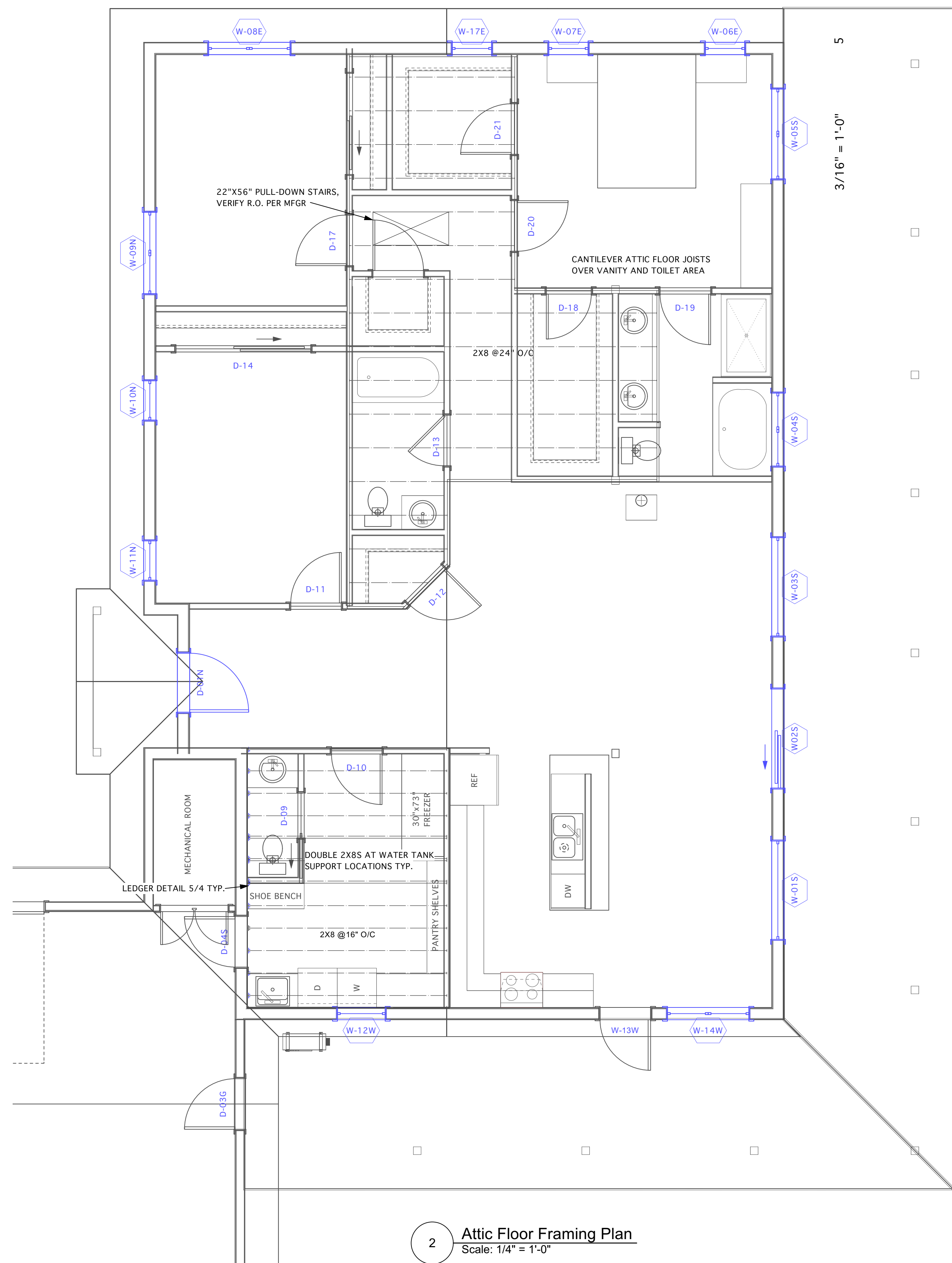

2 Attic Floor Framing Plan
Scale: 1/4" = 1'-0"

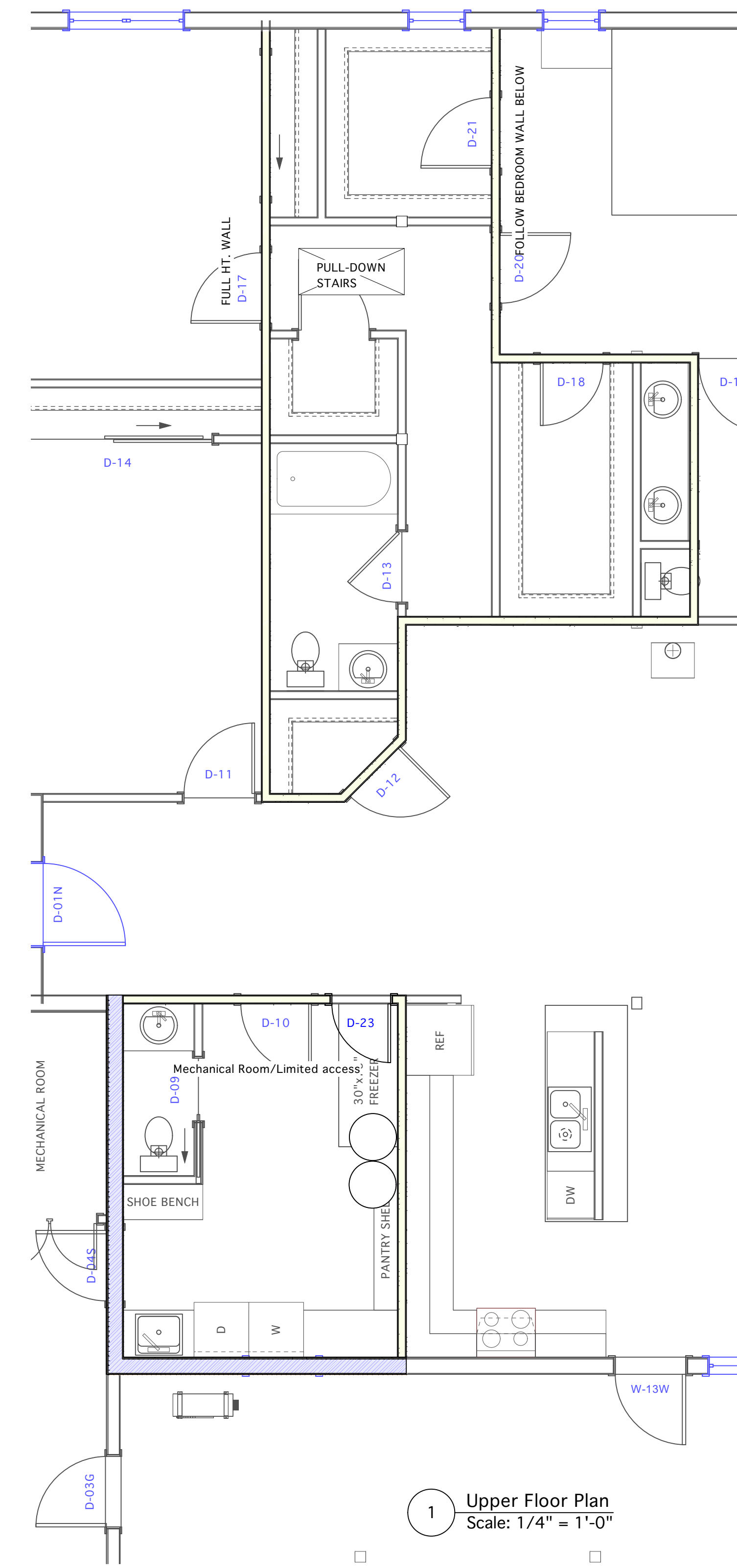

1 Upper Floor Plan
Scale: 1/4" = 1'-0"

No.	Date	Appr	Revision Notes

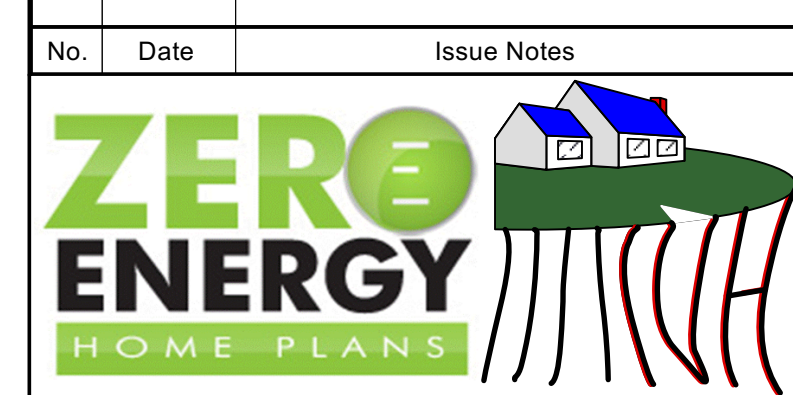

Design Firm: Zero-Energy Plans LLC
107 S. Main St. Ste. G101
Coupeville, WA 98239
(360) 969-2363 ted@zero-energyplans.com

Consultant:

Project Title: Waite Residence
389 West Mulkey Gulch Rd.
Drummond, Montana 59832

Sheet Title: Upper Floor Plan
Energy Calculations

Project Manager: Ted L. Clifton	Project ID: Positive NRG 2220
Drawn By: Ted L. Clifton	Scale: 1/4" = 1'
Reviewed By:	Sheet No.:
Date: 4/7/2021	Sht-2 of
CAD File Name: Findley Residence	

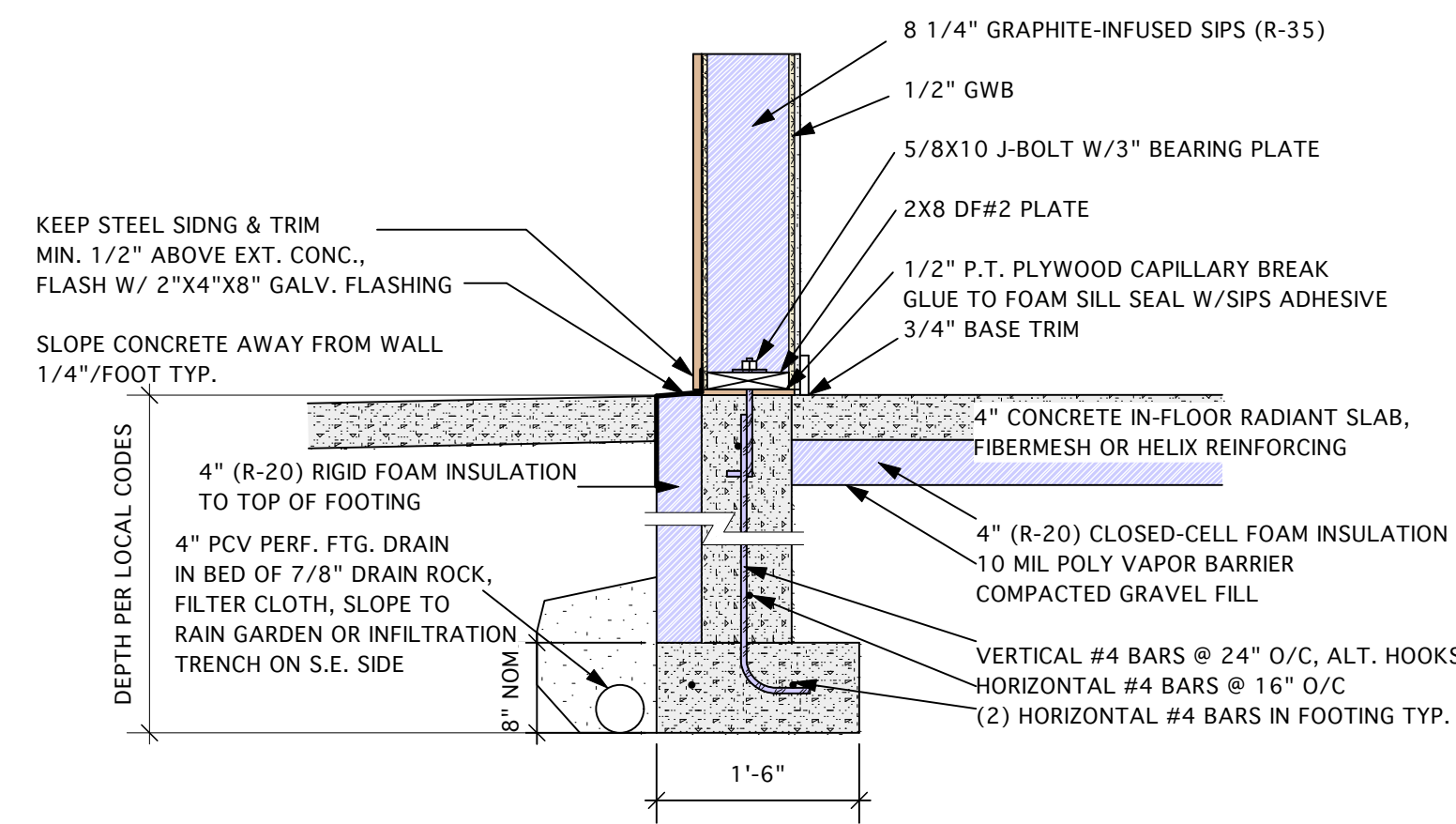

1 Foundation Detail
Scale: 3/4" = 1'-0"

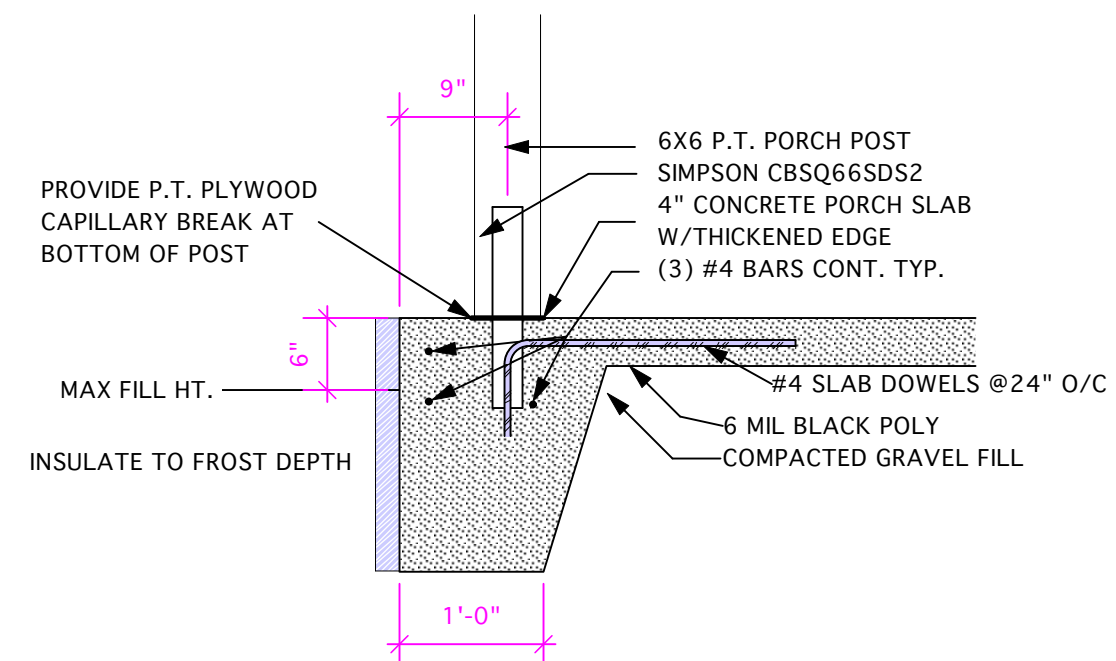

2 Thickened Slab Edge Detail
Scale: 3/4" = 1'-0"

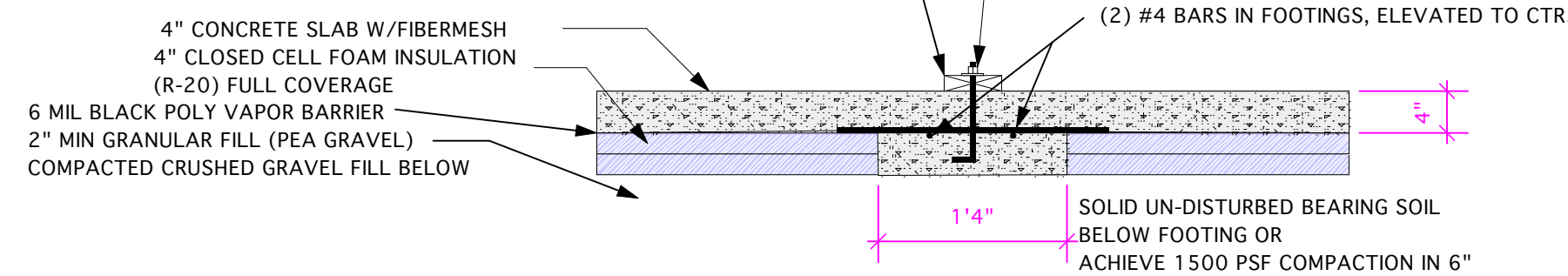

3 Thickened Slab @ Int. Wall
Scale: 3/4" = 1'-0"

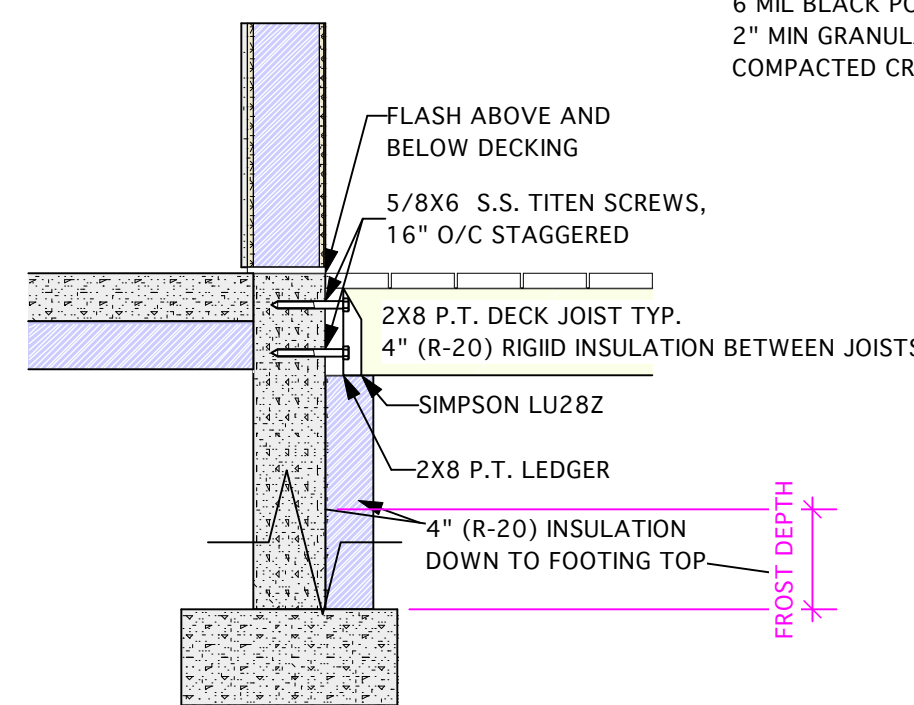

4 Foundation Detail at Deck
Scale: 3/4" = 1'-0"

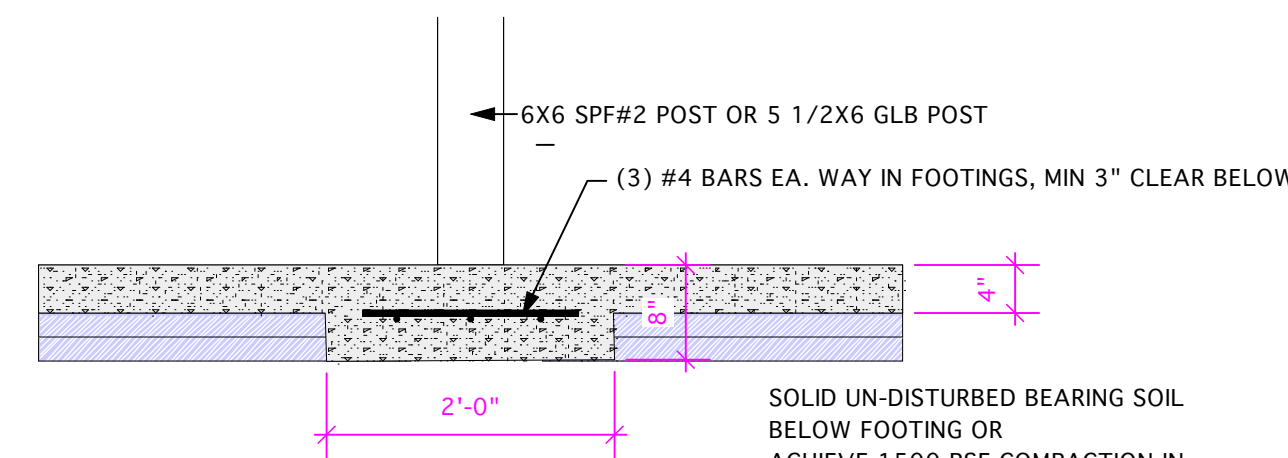

5 Thickened Slab @ Int. Post
Scale: 3/4" = 1'-0"

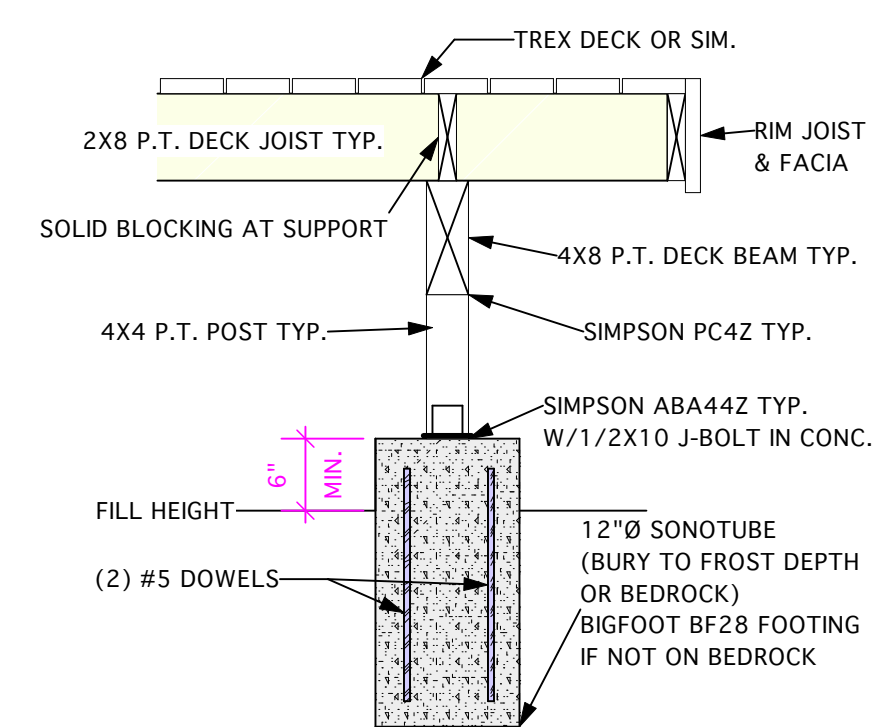

6 Deck Foundation Detail
Scale: 3/4" = 1'-0"

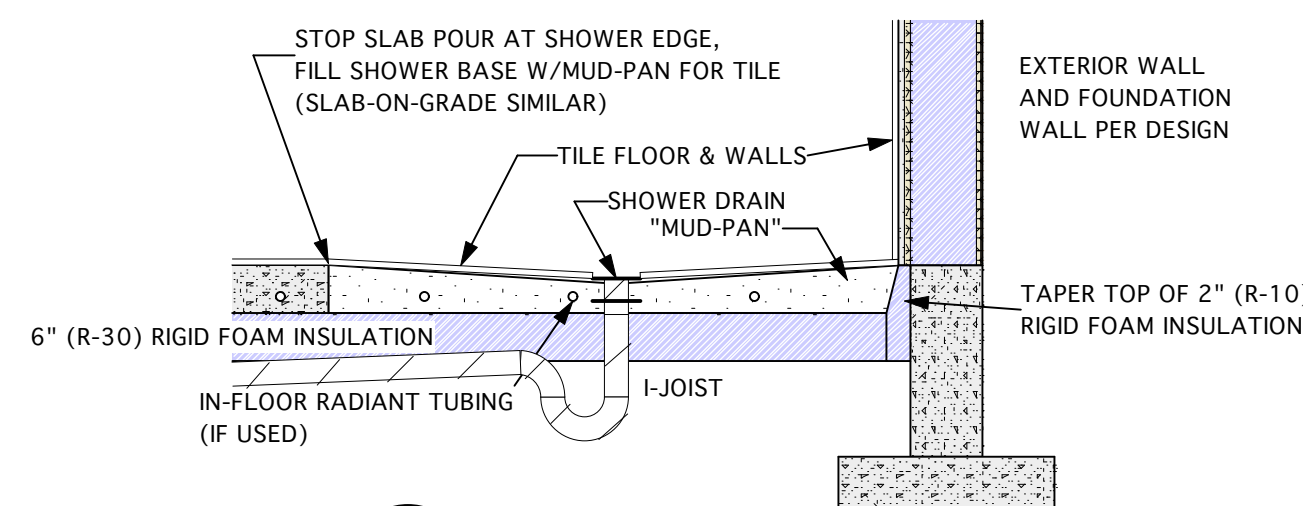

7 SHOWER PAN
Scale: 3/4" = 1'-0"

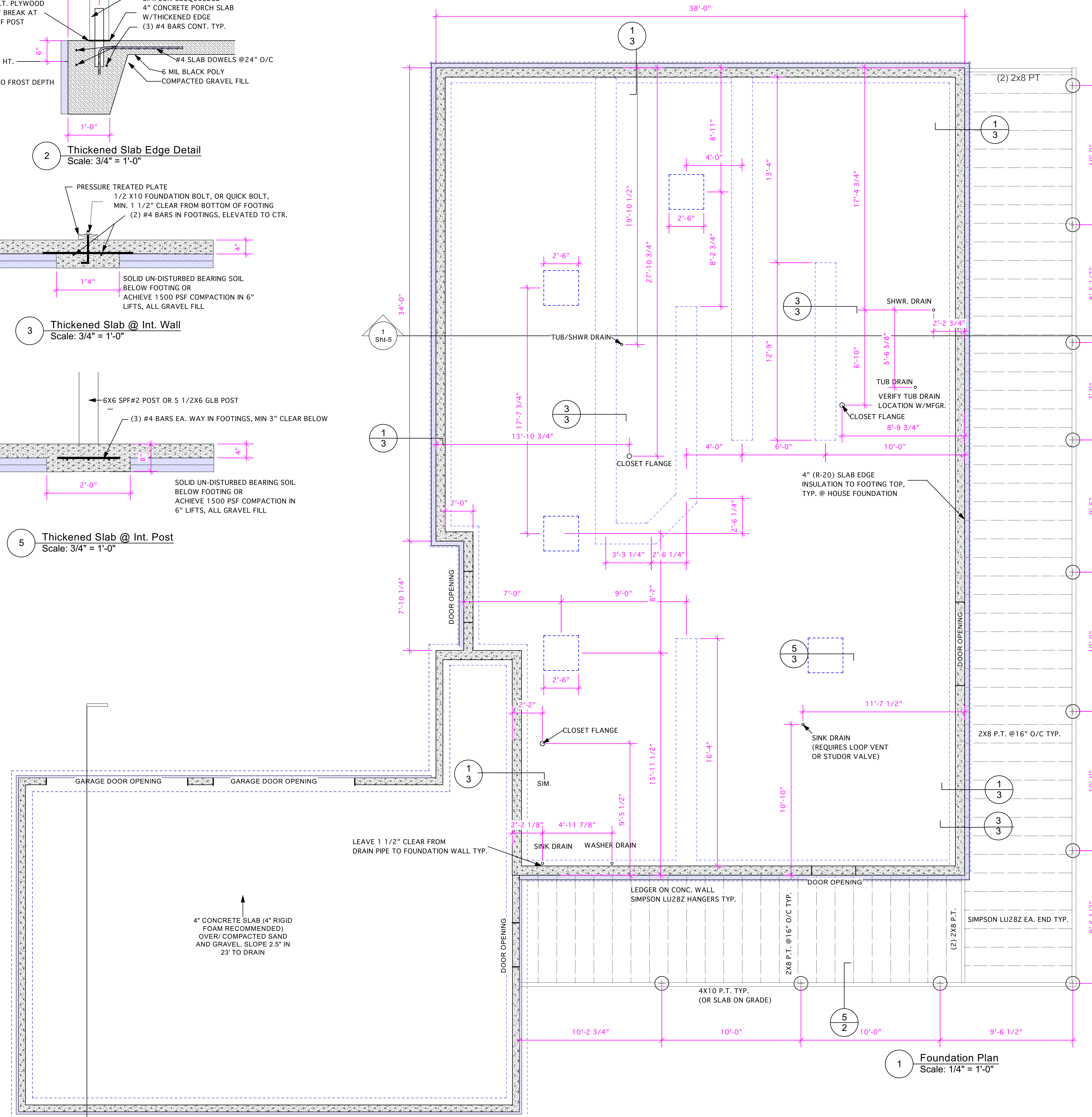

1 Foundation Plan
Scale: 1/4" = 1'-0"

No.	Date	Appr.	Revision Notes

No.	Date	Issue Notes



Design Firm: Zero-Energy Plans LLC
107 S. Main St. Ste. G101
Coupeville, WA 98239
(360) 969-2363 ted@zero-energyplans.com

Consultant:
Project Title: Waite Residence
389 West Mulkey Gulch Rd.
Drummond, Montana 59832

Sheet Title: Foundation Plan
Foundation Details

Project Manager: Ted L. Clifton
Project ID: Positive NRG 2220
Drawn By: Ted L. Clifton
Scale: 1/4" = 1'

Reviewed By:
Date: 4/7/2021
Sheet No.: Sht-3
of

Client Name: Findley Residence

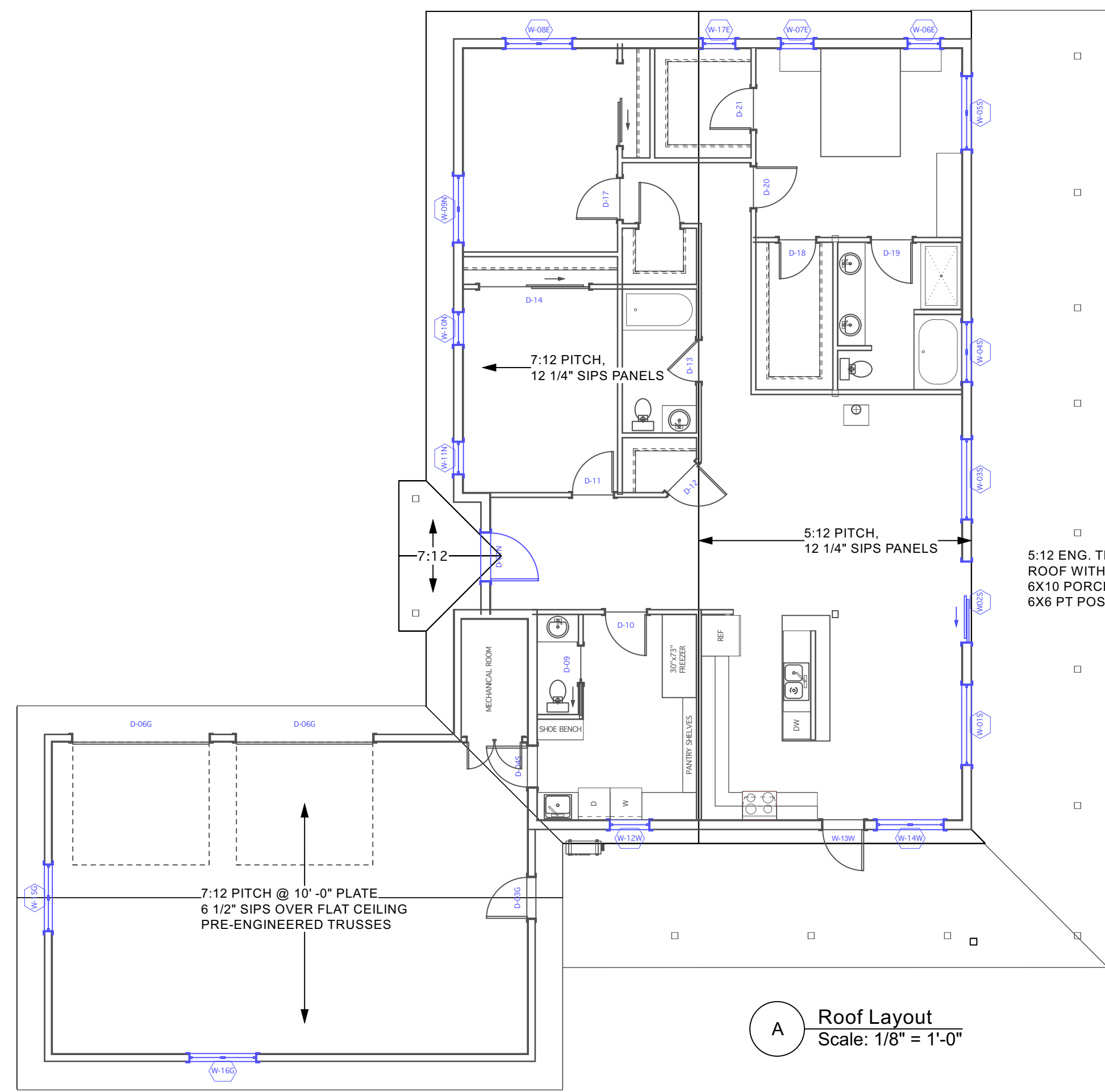

A Roof Layout
Scale: 1/8" = 1'-0"

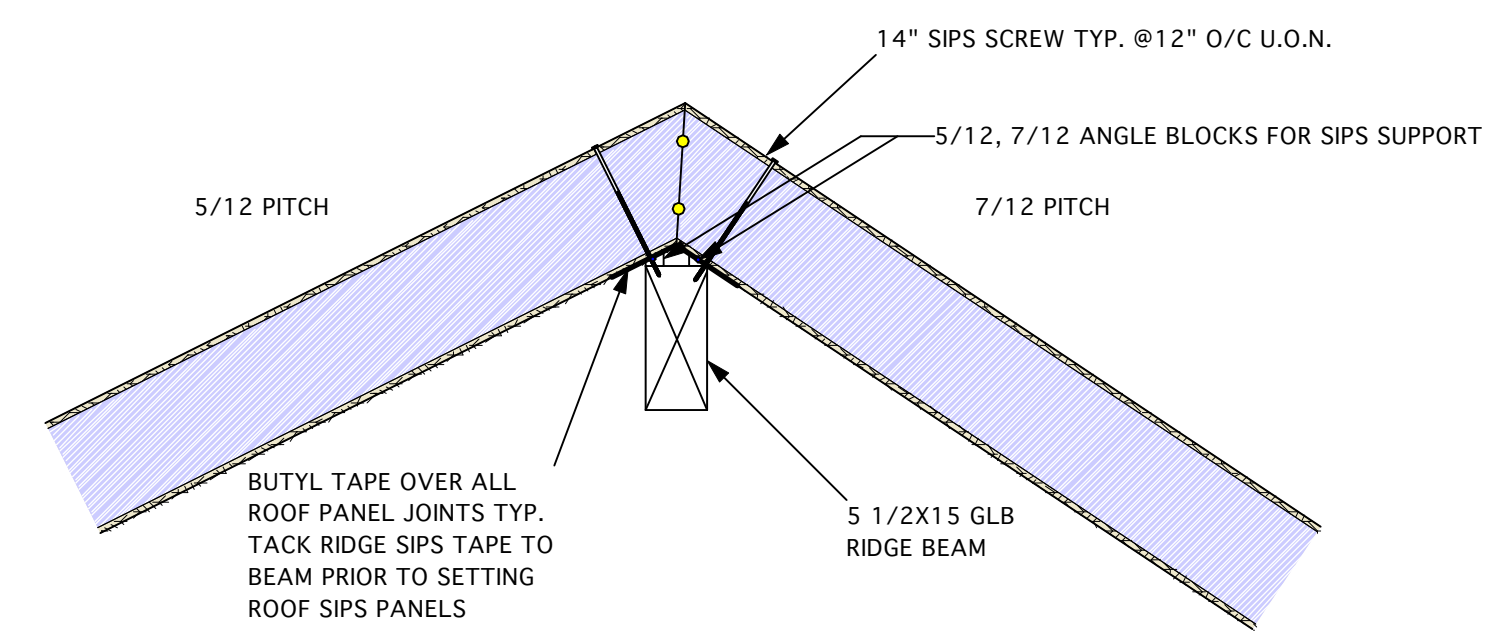

3 Ridge Detail
Scale: 3/4" = 1'-0"

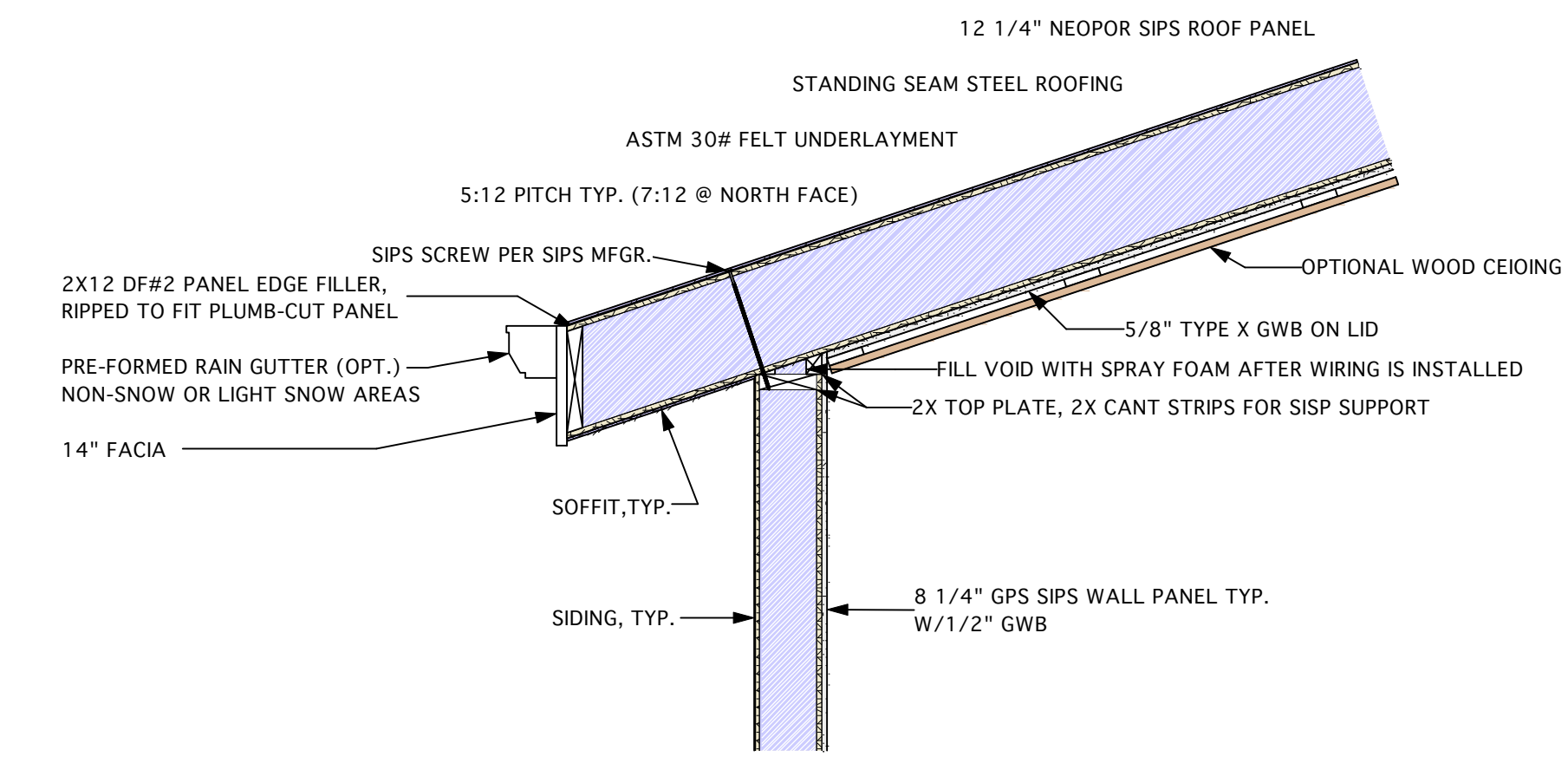

4 Wall/Roof Connection
Scale: 3/4" = 1'-0"

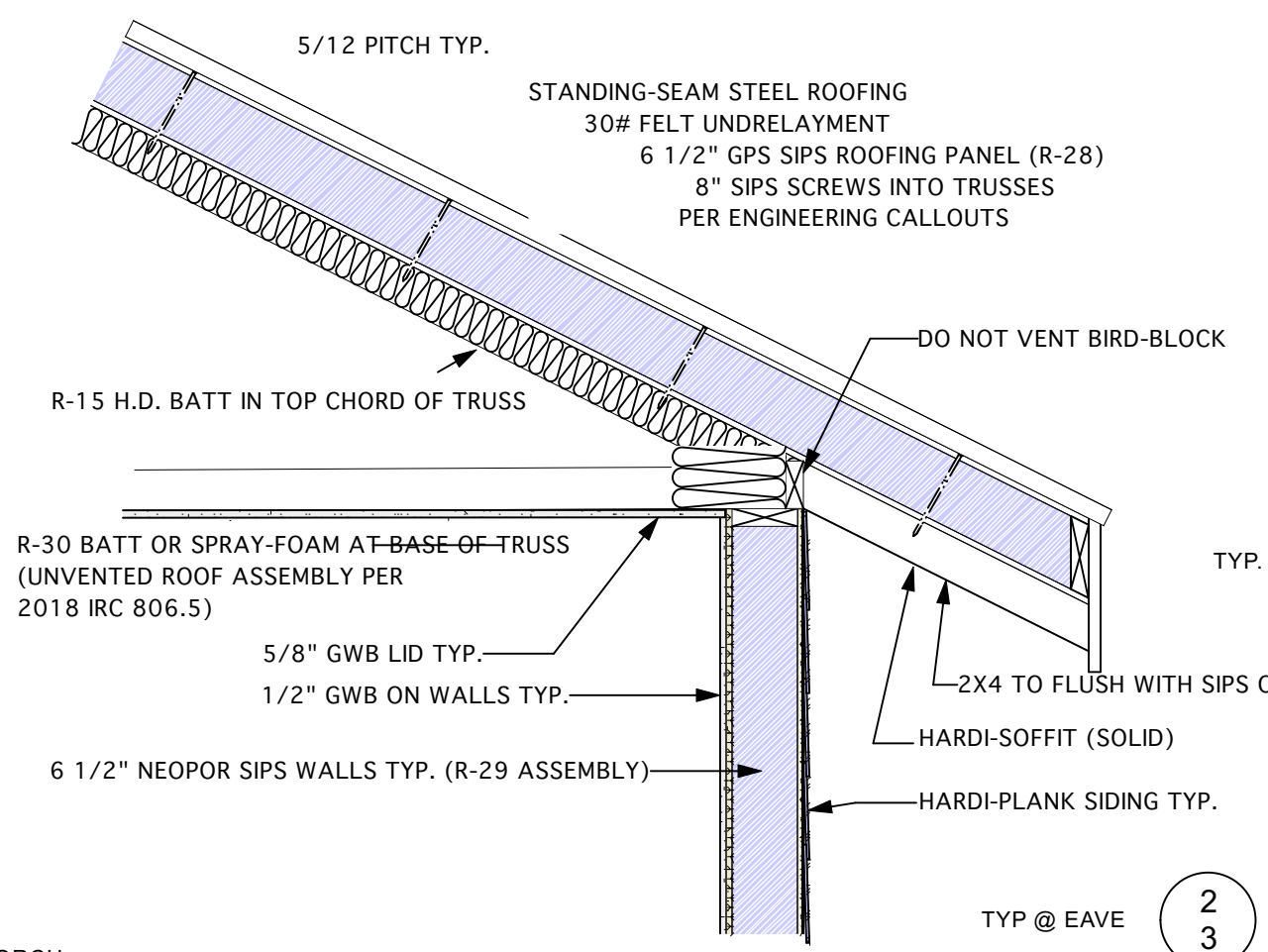

1 Garage Roof Detail
Scale: 3/4" = 1'-0"

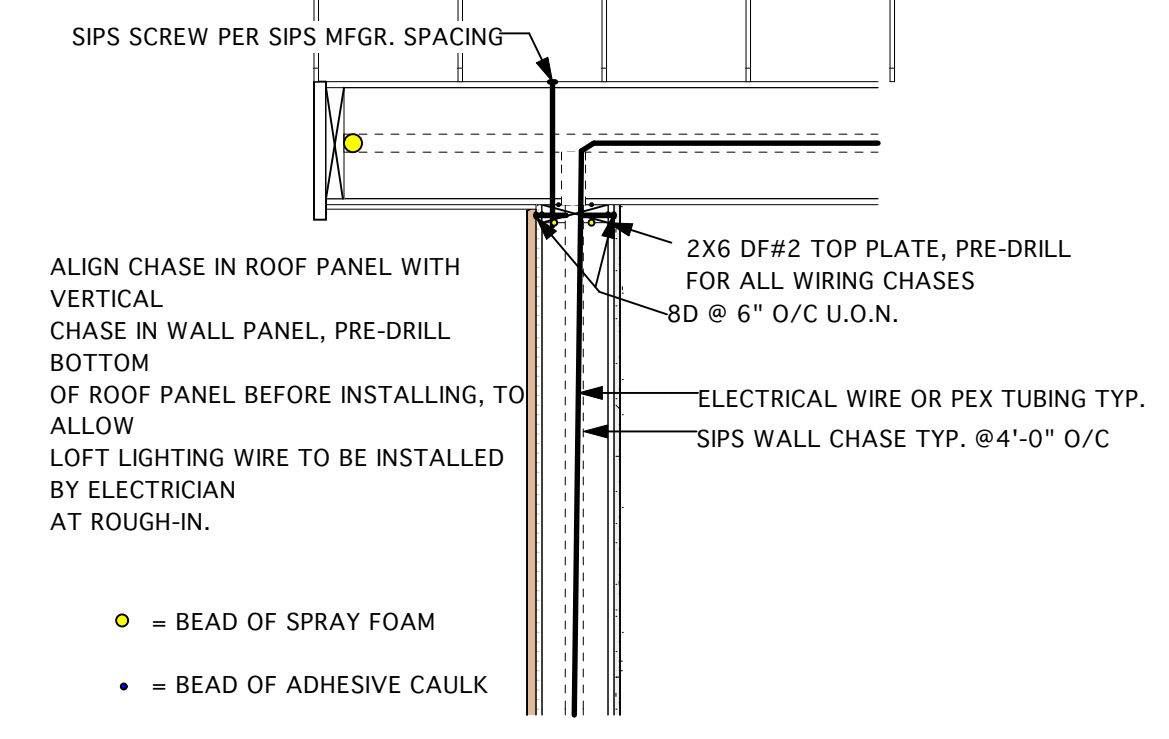

2 Chase Connection at Rakee
Scale: 3/4" = 1'-0"

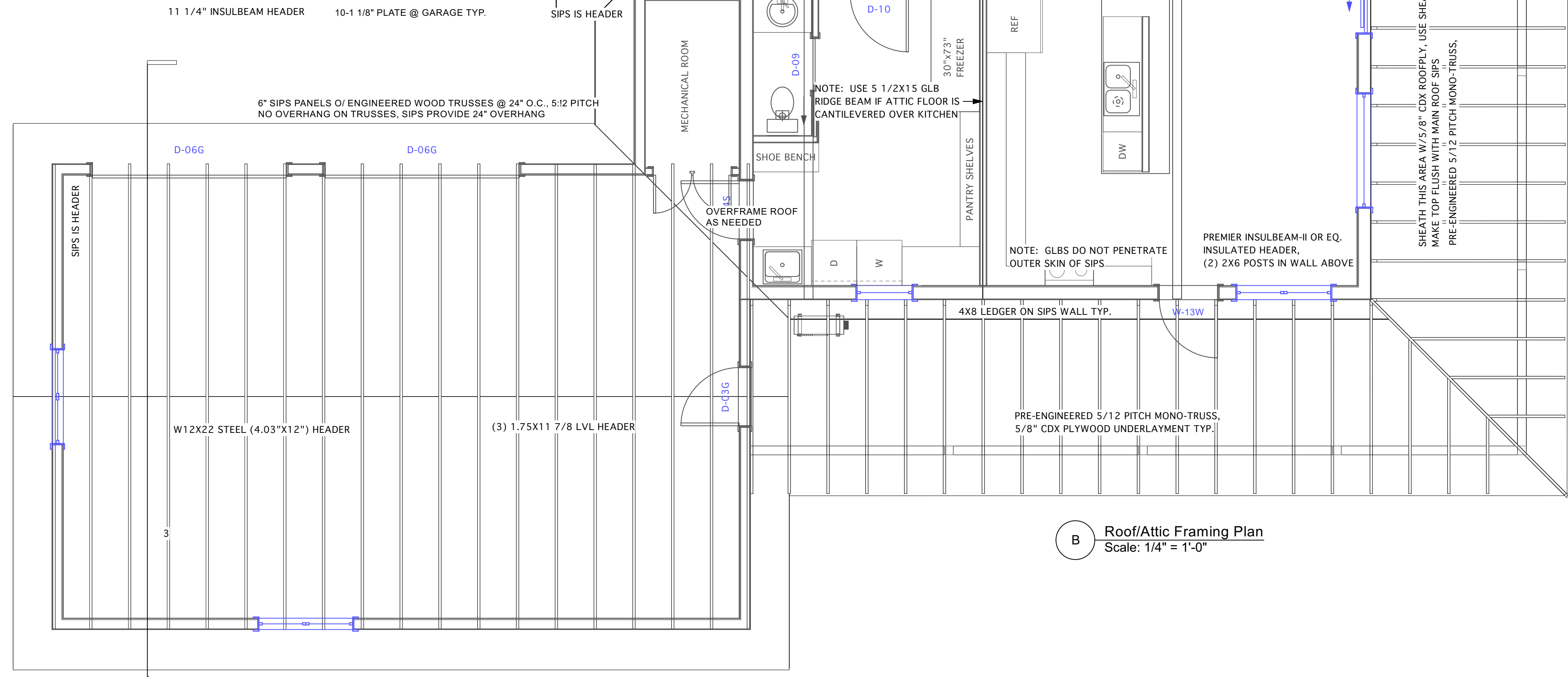

B Roof/Attic Framing Plan
Scale: 1/4" = 1'-0"

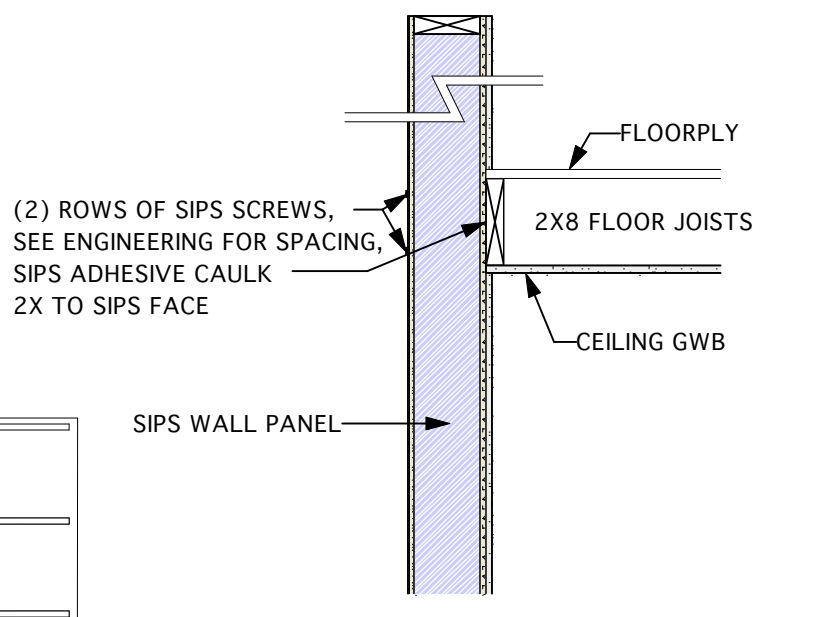

5 Ledger Detail
Scale: 3/4" = 1'-0"

No.	Date	Appr	Revision Notes

No.	Date	Issue Notes



Design Firm: Zero-Energy Plans LLC
107 S. Main St. Ste. G101
Coupeville, WA 98239
(360) 969-2363 ted@zero-energyplans.com

Consultant: _____

Project Title: Waite Residence
389 West Mulkey Gulch Rd.
Drummond, Montana 59832

Sheet Title: Roof Framing Plan
Framing Details
Roof Layout

Project Manager: Ted L. Clifton
Project ID: Positive NRG 2220

Drawn By: Ted L. Clifton
Scale: 1/4" = 1'

Reviewed By: _____
Sheet No.: Sht-4
Date: 4/14/2021
CAD File Name: Findley Residence

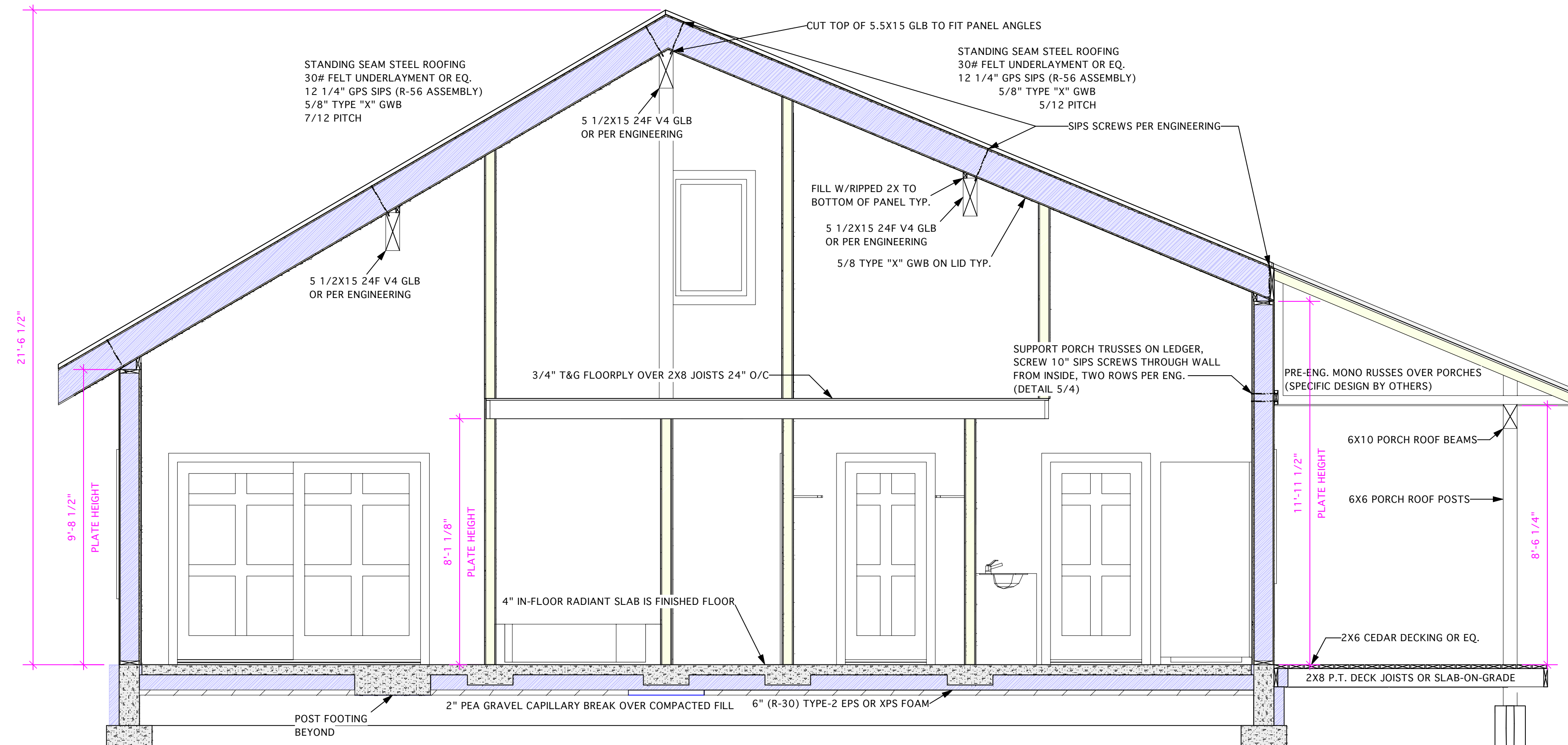

ENERGY CODE NOTE:
ALL INSULATION VALUES MEET OR EXCEED THE VALUES REQUIRED BY THE 2018 IECC FOR ZONE 6.

No.	Date	Appr	Revision Notes

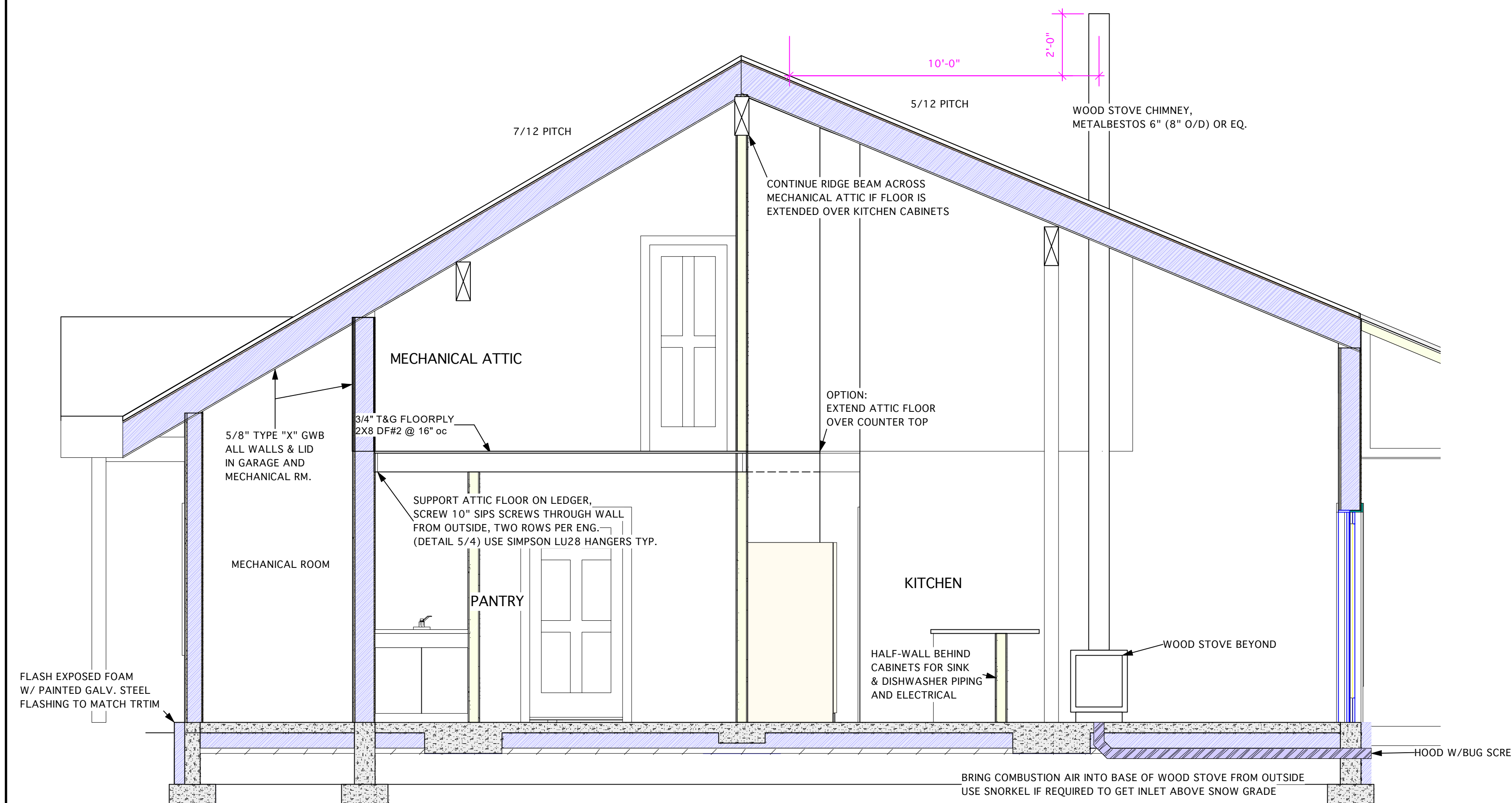

2 Kitchen Section
Scale: 3/8" = 1'-0"

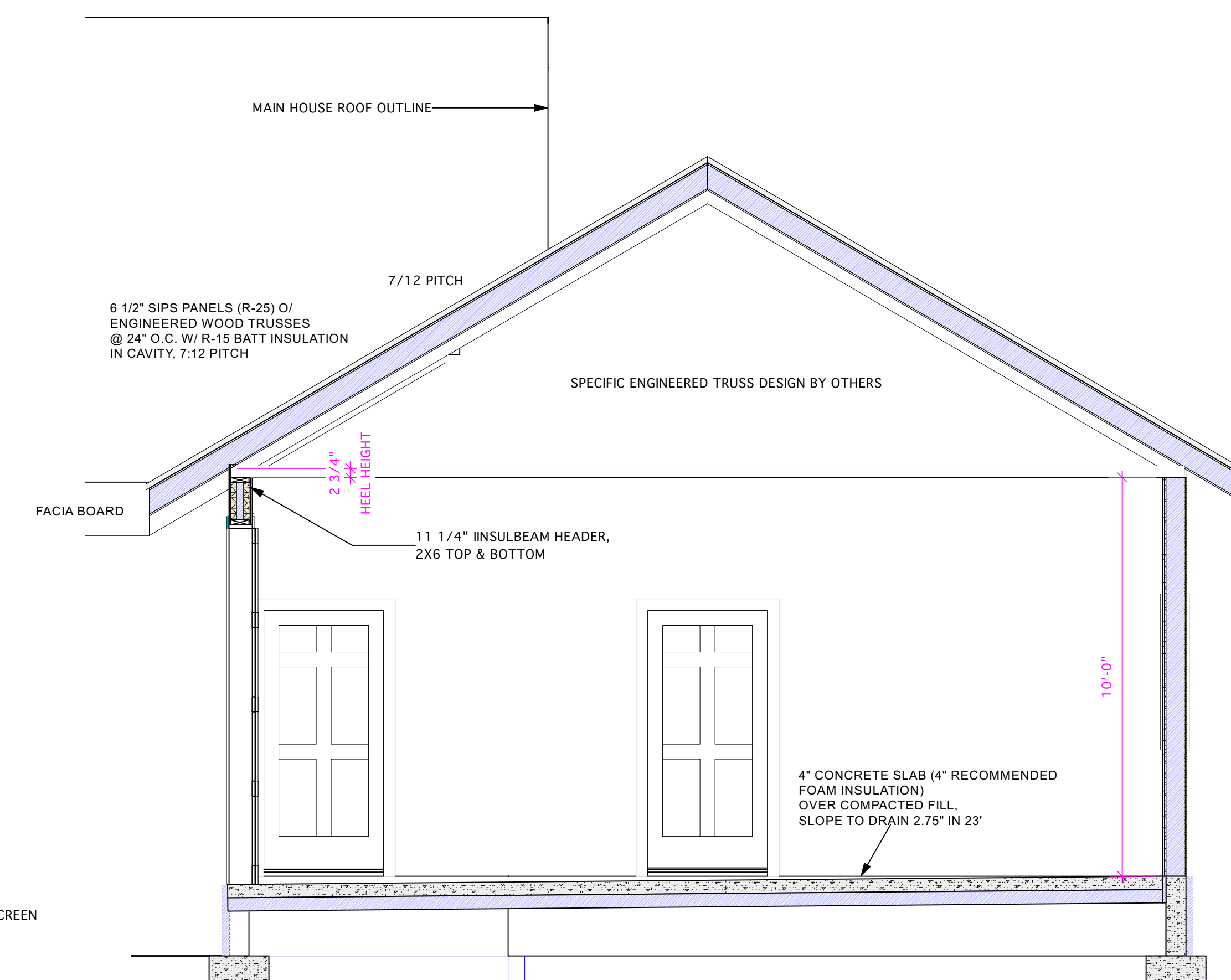

3 Garage Section
Scale: 3/8" = 1'-0"

No.	Date	Issue Notes

ZERO ENERGY HOME PLANS

Design Firm: Zero-Energy Plans LLC
107 S. Main St. Ste. G101
Coupeville, WA 98239
(360) 969-2363 ted@zero-energyplans.com

Consultant: **Waite Residence**
389 West Mulkey Gulch Rd.
Drummond, Montana 59832

Project Title: **Building Sections**

Project Manager: Ted L. Clifton
Project ID: Positive NRG 2220

Drawn By: Ted L. Clifton
Scale: 1/4" = 1'

Reviewed By: **Sht-5**

Date: 6.28.16
CAD File Name: Findley Residence

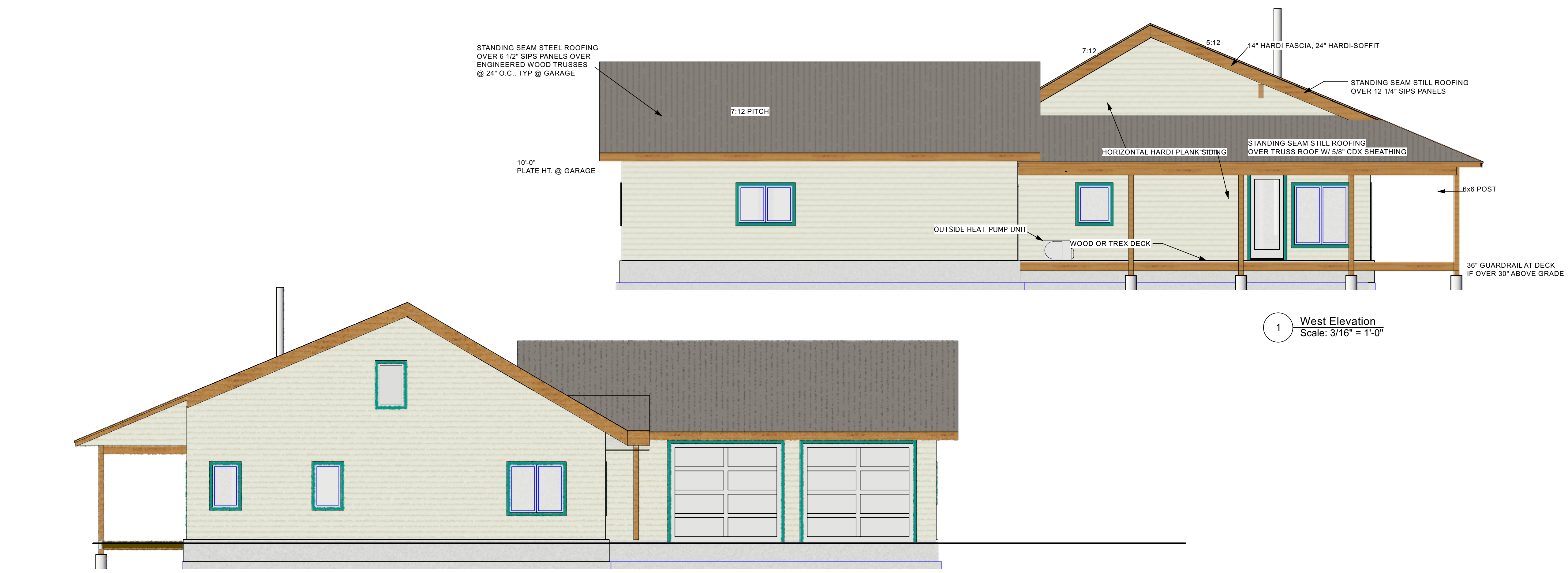

1 West Elevation
Scale: 3/16" = 1'-0"

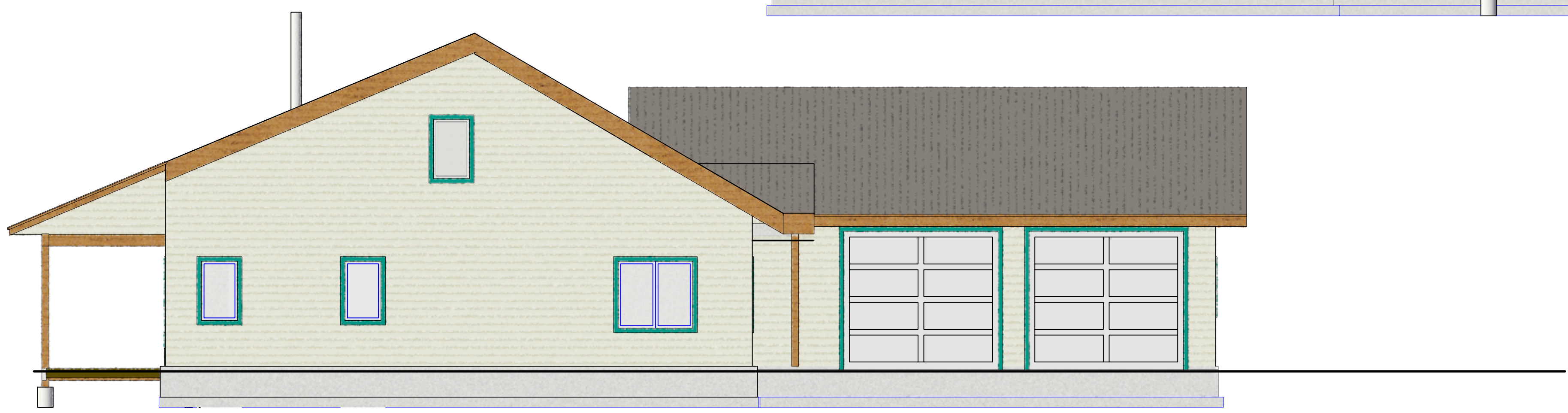

2 East Elevation
Scale: 3/16" = 1'-0"

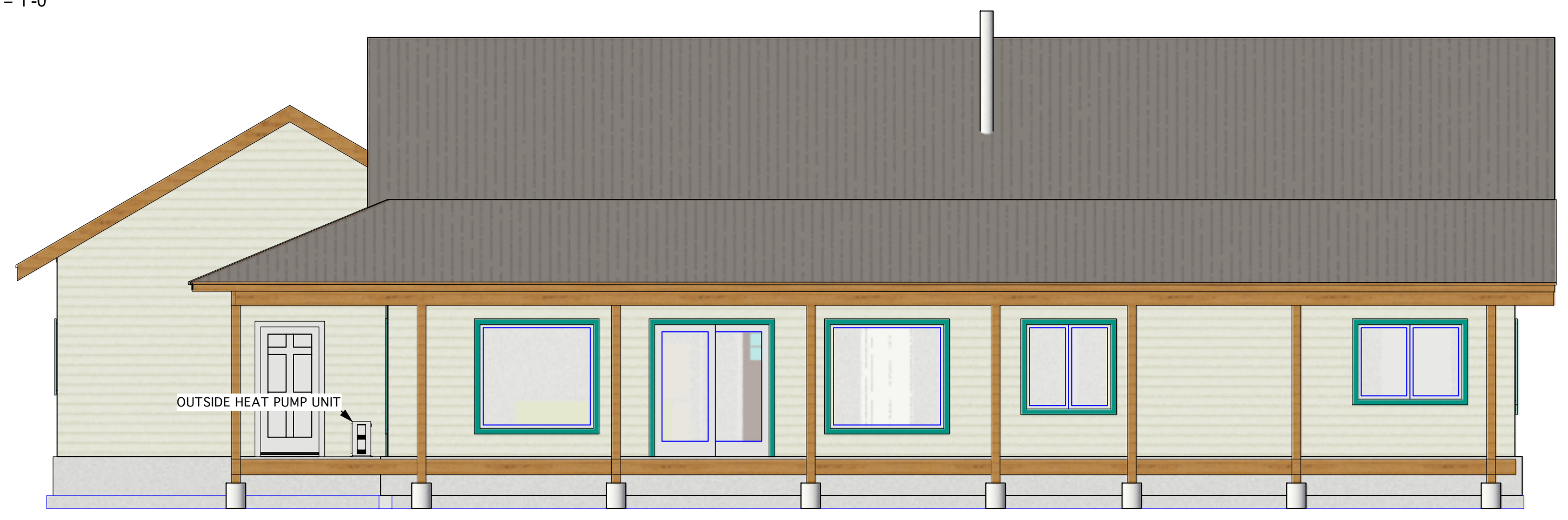

3 South Elevation
Scale: 3/16" = 1'-0"

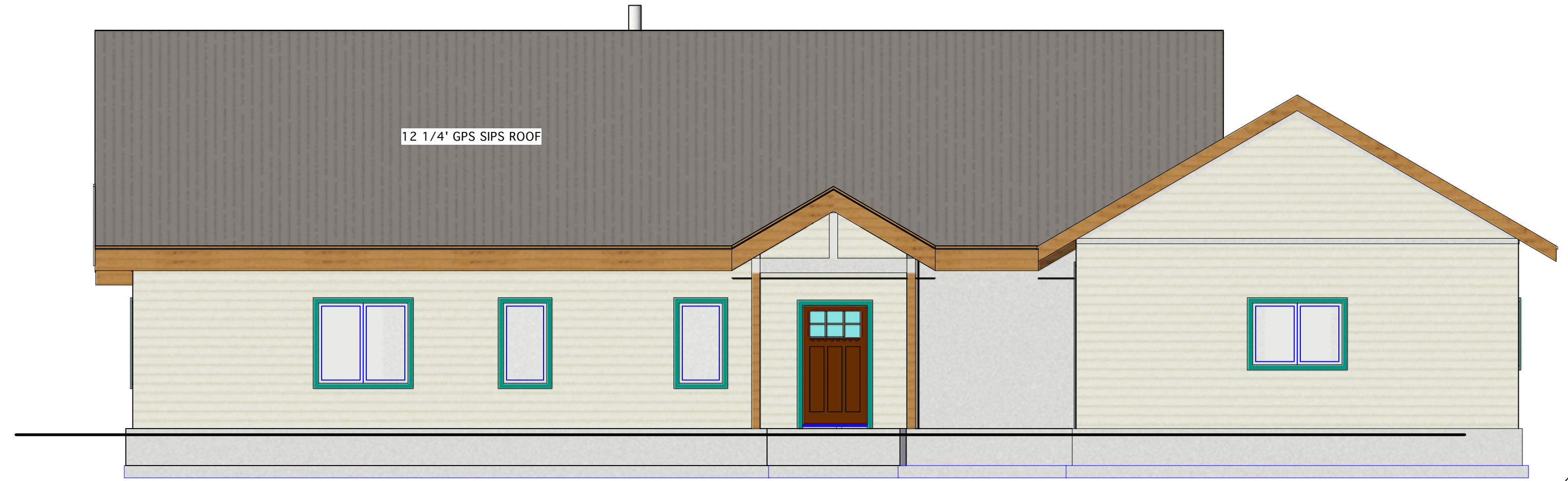

4 North Elevation
Scale: 3/16" = 1'-0"

No.	Date	Appr	Revision Notes

No.	Date	Issue Notes



Design Firm
Zero-Energy Plans LLC
 107 S. Main St. Ste. G101
 Coupeville, WA 98239
 (360) 969-2363 ted@zero-energyplans.com

Consultant

Project Title
Waite Residence
 389 West Mulkey Gulch Rd.
 Drummond, Montana 59832

Sheet Title
Elevations

Project Manager
 Ted L. Clifton
 Project ID
 Positive NRG 2220

Drawn By
 Ted L. Clifton
 Scale
 1/4" = 1'

Reviewed By
 Date
 6.28.16
 CAD File Name
 Findley Residence
 Sheet No.
Sht-6
 of